ASTON/Cardinal Mid Cap Value Fund (N: ACDMX)

Fund Quarterly Commentary

2nd Quarter 2012

U.S. economic growth remained positive but slowed markedly during the second quarter as the benefit of favorable weather faded, government spending declined, and international economies—particularly Europe—softened. Market volatility also rose as the risk of a domestic recession increased. The uncertainty associated with the fall elections and looming "fiscal cliff" is already depressing business activity in the U.S. Overseas, structural flaws in the financial and political agreements among euro-based countries has left many of the weaker ones vulnerable to increasing solvency and liquidity concerns. Even China faces challenges as tight monetary policy put in place to fight inflation has reduced growth to the slowest pace in three years.

Still, there are powerful forces supporting the equity market, including the Federal Reserve's willingness to keep interest rates near zero, a meaningful decline in oil and gas prices, the strength of corporate balance sheets with record levels of cash, and the reasonableness of equity market valuations that remain below historic averages. The wildcard is a low level of investor confidence evident by the significant and consistent fund flows out of equities and into fixed income despite record low bond yields.

Most major U.S. equity indices declined during the second quarter amid the economic turmoil. Within mid-caps, the value and growth components of the Russell Midcap Index decreased 3.3% and 5.6%, respectively. Value held up better than growth within the index due to better performing Utility stocks and a greater weighting in Financials and lesser weighting in battered Energy stocks. Sectors perceived as defensive like Utilities and Consumer Staples outperformed more cyclical areas such as Industrials, Materials, Technology, and Energy, which is typical when fears of slowing economic growth arise. Atypical of most market corrections, however, was that lower quality and smaller market-cap stocks held up better on average than high-quality and larger stocks. The impact of this anomaly was apparent in the poor relative performance of most active small- and mid-cap managers during the quarter.

Mixed Performance

The Fund slightly underperformed its Russell Midcap Value Index benchmark during the quarter.

Sector selection was the main detractor from relative performance due to the portfolio's overweight position in the poor performing Technology sector, and the lack of exposure to more resilient Utilities. Stock selection within Energy also detracted from relative returns as shares of two exploration and production holdings, Concho Resources and Oasis Petroleum, fell with the drop in lower crude prices.

Stock selection within Consumer Discretionary and Technology were the key contributors on the positive side to relative performance. Shares of theme park operator Six Flags Entertainment performed well on strong results, its defensive business characteristics, as as well as an attractive dividend yield. Within Technology, leading call center operator Convergys moved higher on solid results from its core business and the sale of its non-core billing business, which leaves the company with substantial net cash and a compelling valuation. Fiserv performed well after the company reported a good first quarter with acceleration in organic growth and raised guidance.

Portfolio Highlights

This quarter's highlights focus on leading student loan service provider Nelnet and airfreight charter Atlas Air Worldwide. Through acquisition and its role as a major originator of government guaranteed student loans, Nelnet has become one of the largest servicers of student loans. The firm recently improved its servicer ranking, entitling it to a larger market share of the government's program for the next fiscal year. In addition, almost half of Nelnet's loan portfolio earns a significant, legislatively mandated "floor" income in low interest-rate environments. With little corporate debt and predictable cash flow produced by its government guaranteed loan portfolio, we think the company has a solid financial base. Still, it trades at a modest valuation due to lackluster near-term growth expectations.

Atlas Air Worldwide specializes in servicing base load cargo needs through three-to-five year take or pay contracts, but also devotes marginal capacity to demand from the spot market. This strategy has made the firm's financial results much more consistent than the overall airfreight charter market, permitting the company to generate substantial free cash flow. The Fund first invested in Atlas as the economy turned south in 2008 and the valuation became attractive when a hedge fund sold its 40% ownership stake. We added to the position in 2009 as the military needs for the Afghanistan war stepped up while its stock price remained depressed on concerns about a potential loss of business that we believed unlikely. Despite the current weak international airfreight market our conviction in the firm's fundamentals remains high. As Atlas delivers solid financial results and the international freight market tightens, we believe the stock's valuation will eventually rise to reflect the value of its unique logistics platform and excellent long-term business prospects.

Outlook

Despite a myriad of challenges, we expect U.S. economic growth to be moderate, short-term interest rates to stay low and inflation to remain benign. With respect to the equity market, we are cautiously optimistic for the remainder of the year as valuations are reasonable and most corporations are proactively taking actions to deal with issues both at home and abroad. We have factored the European debt crisis, the upcoming U.S. elections, and the "fiscal cliff" into our analysis, and believe that the portfolio is well positioned. Company management teams of holdings in the portfolio are actively deploying free cash flow through share repurchase, dividends, and opportunistic acquisitions.

Our approach of buying sound free cash flow producing businesses at inexpensive valuations achieved its 20th anniversary on the institutional side at the end of the second quarter. This common sense approach to equity investing remains as relevant today as it did when we developed it in 1992. At that time, a handful of value investors used free cash flow, fundamental research and discounted cash flow analysis—the tenets of our investment process—to produce exceptional long-term risk-adjusted returns. Their success gave us the conviction that we too could employ this approach to build wealth for investors.

We think our competitive advantage remains dependent upon quality work and disciplined execution that cannot be commoditized. Cardinal's longevity as a firm is a testament to the talented investment professionals and the firm's ability to retain them. From the beginning, we chose to put investor interests first by maintaining our investment focus and growing assets thoughtfully. We remain committed to meeting the investment needs of investors well into the future.

The Cardinal Capital Team

As of June 30, 2012, Concho Resources comprised 2.04% of the portfolio's assets, Oasis Petroleum – 0.00%, Six Flags Entertainment – 4.43%, Convergys – 3.09%, Fiserv – 2.99%, Nelnet – 2.53%, and Atlas Air Worldwide – 3.51%.

Note: Small- and mid-cap stocks are considered riskier than large-cap stocks due to greater potential volatility and less liquidity.

Before investing, consider the Fund's investment objectives, risks, charges, and expenses. Contact 800 992-8151 for a prospectus or summary prospectus containing this and other information. Please, read it carefully. Aston Funds are distributed by Foreside Funds Distributors LLC.

Fund Performance

Average Annual Total Returns

	Monthly returns (%) Period ended 6/30/12			Annualized Returns (%) Period ended 6/30/12					
	Month	3 Months	YTD	1 yr	3 yr	5 yr	10 yr	Since Incept.	Incept. Date
Fund Class N Shares (ACDMX)	3.96	-3.48	4.97	-2.05	15.66	N/A	N/A	-0.13	11/2/2007
Russell Midcap Value Index	3.65	-3.26	7.78	-0.37	19.92	-0.13	8.17	0.56	10/31/2007
Category: Mid-Cap Blend	2.69	-5.48	6.25	-5.10	15.93	-0.76	6.75	-0.52	10/31/2007

Calendar year-end returns

	2011	2010	2009	2008	2007	2006	2005	2004	2003	2002
Fund Class N Shares (ACDMX)	1.14	18.50	29.72	-36.75	N/A	N/A	N/A	N/A	N/A	N/A
Russell Midcap Value Index	-1.38	24.75	34.21	-38.44	N/A	N/A	N/A	N/A	N/A	N/A

The performance data quoted represents past performance. Past performance is no guarantee of future results. Investment return and principal value will fluctuate so that an investor's shares upon redemption may be worth more or less than their original cost. Certain expenses were subsidized. If these subsidies were not in effect, the returns would have been lower. The adviser is contractually obligated to waive management fees and/or reimburse expenses through February 28, 2013. Current performance may be lower or higher than the performance data quoted.

For periods less than one-year, total returns are reported; for periods more than one-year, average annual total returns are reported.

The Russell Midcap Value Index is comprised of securities constructed to provide a comprehensive and unbiased barometer for the mid-cap value segment. Indices are adjusted for the reinvestment of capital gains and income dividends. Individuals cannot invest in an index.
The Morningstar Mid-Cap Blend Category figures allow for a direct comparison of a fund's performance within its Morningstar Category.

Morningstar Rating™ (based on risk-adjusted returns) and Morningstar Rankings™ (based on total returns)
Mid-Cap Blend Category as of 6/30/2012

	Overall	1 yr	3 yr		5 yr		10 yr	
	Rating	Rank	Rating	Rank	Rating	Rank	Rating	Rank
Fund Class N Shares (ACDMX)	★★★	18	★★★	57	N/A	N/A	N/A	N/A
Total # funds in category	385	415	385		N/A		N/A	

For each fund with at least a three-year history, Morningstar calculates a Morningstar Rating™ based on a Morningstar Risk-Adjusted Return measure that accounts for variation in a fund's monthly performance (including the effects of sales charges, loads, and redemption fees), placing more emphasis on downward variations and rewarding consistent performance. The top 10% of funds in each category receive 5 stars, the next 22.5% receive 4 stars, the next 35% receive 3 stars,the next 22.5% receive 2 stars, and the bottom 10% receive 1 star. The Overall Morningstar Rating is derived from a weighted-average of the performance figures associated with its three-, five-, and 10-year (if applicable) Morningstar Rating metrics.© Morningstar, Inc.

The highest or most favorable Morningstar percentile rank is 1 and the lowest percentile rank is 100. The top-performing fund in a category will always receive a rank of 1. Various rating agencies categorize funds differently. Past performance is no guarantee of future results.

Fund Overview

Investment Strategy

The **ASTON/Cardinal Mid Cap Value Fund** invests in mid-sized companies that generate excess free-cash flow and exhibit the ability to redeploy that cash to enhance shareholder value.

Objective

The Fund seeks to provide a high level of total return.

Risk Considerations

Small- and mid-cap stocks are considered riskier than large-cap stocks due to greater potential volatility and less liquidity.

Fund Stats (as of 6/30/12)	N Shares
Origin Of Information	Factset
Sales Load	None
Total Net Assets (7/30/12)	$1,767,189.02
Turnover	33%
Minimum Investment	2,500
Alpha (3 yr.)	-1.44
Beta (3 yr.)	0.88
R-Squared (3 yr.)	0.93
Standard Dev (3 yr.)	16.65
Sharpe Ratio (3 yr.)	0.27
Current Wtd Average P/E (trailing)	13.45
Current Wtd Average P/B (trailing)	1.92
Median Mkt Cap ($Mil)	2,864
Average Wtd Coupon	N/A
Effective Maturity	N/A

Sector Breakdown (as of 6/30/12)	
INFORMATION TECHNOLOGY	28.18%
FINANCIALS	18.88%
INDUSTRIALS	15.71%
CONSUMER DISCRETIONARY	11.21%
MATERIALS	8.89%
ENERGY	7.20%
HEALTH CARE	4.51%
CONSUMER STAPLES	3.54%
CASH EQUIVALENTS & OTHER	1.88%

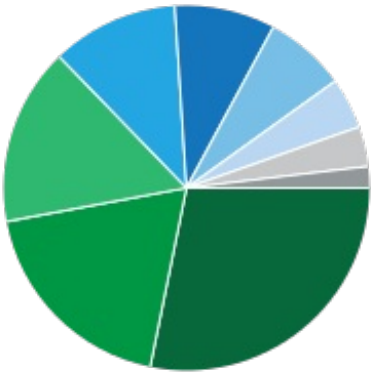

Past performance does not guarantee future results. Investment return and principal value of mutual funds will vary with market conditions, so that shares, when redeemed, may be worth more or less than their original cost.

As the fund is actively managed, the securities as presented may not represent the current or future composition of the portfolio.

Fund Holdings

Holdings as of: 6/30/12

Company	Ticker	CUSIP	Number of Shares	Market Value	% of Net Assets ↓
SIX FLAGS ENTERTAINMENT CORP	SIX	83001A102	1,500	$81,270.00	4.43%
SILGAN HOLDINGS INC	SLGN	827048109	1,870	$79,830.30	4.35%
FMC CORP	FMC	302491303	1,220	$65,245.60	3.56%
TELEDYNE TECHNOLOGIES INC	TDY	879360105	1,056	$65,102.40	3.55%
JM SMUCKER CO/THE	SJM	832696405	860	$64,947.20	3.54%
ATLAS AIR WORLDWIDE HOLDINGS	AAWW	49164205	1,480	$64,394.80	3.51%
STANLEY BLACK & DECKER INC	SWK	854502101	935	$60,176.60	3.28%
IAC/INTERACTIVECORP	IACI	44919P508	1,270	$57,912.00	3.16%
WORLD FUEL SERVICES CORP	INT	981475106	1,495	$56,854.85	3.10%
CONVERGYS CORP	CVG	212485106	3,840	$56,716.80	3.09%
J2 GLOBAL INC	JCOM	48123V102	2,085	$55,085.70	3.00%
FISERV INC	FISV	337738108	760	$54,887.20	2.99%
WESTERN UNION CO	WU	959802109	3,130	$52,709.20	2.87%
KAR AUCTION SERVICES INC	KAR	48238T109	3,000	$51,570.00	2.81%
CYS INVESTMENTS INC	CYS	12673A108	3,730	$51,362.10	2.80%
EQUIFAX INC	EFX	294429105	1,001	$46,646.60	2.54%
NELNET INC-CL A	NNI	64031N108	2,020	$46,460.00	2.53%
VIRGIN MEDIA INC	VMED	92769L101	1,874	$45,706.86	2.49%
CASH AMERICA INTL INC	CSH	14754D100	1,035	$45,581.40	2.48%
CAPITALSOURCE INC	CSE	14055X102	6,450	$43,344.00	2.36%
HATTERAS FINANCIAL CORP	HTS	41902R103	1,430	$40,898.00	2.23%
TELEFLEX INC	TFX	879369106	630	$38,373.30	2.09%
CHESAPEAKE ENERGY CORP	CHK	165167107	2,020	$37,572.00	2.05%
CONCHO RESOURCES INC	CXO	20605P101	440	$37,452.80	2.04%
GLOBAL PAYMENTS INC	GPN	37940X102	860	$37,177.80	2.02%
SKYWORKS SOLUTIONS INC	SWKS	83088M102	1,300	$35,581.00	1.94%
VALUECLICK INC	VCLK	92046N102	2,100	$34,419.00	1.87%
CASH EQUIVALENTS & OTHER			47,350	$34,393.59	1.87%
ARES CAPITAL CORP	ARCC	04010L103	2,080	$33,196.80	1.81%
INTUIT INC	INTU	461202103	555	$32,939.25	1.79%
T ROWE PRICE GROUP INC	TROW	74144T108	500	$31,480.00	1.71%
HSN INC	HSNI	404303109	750	$30,262.50	1.65%
WILEY (JOHN) & SONS-CLASS A	JW/A	968223206	610	$29,883.90	1.63%
INTERDIGITAL INC	IDCC	45867G101	1,000	$29,510.00	1.61%
YAHOO! INC	YHOO	984332106	1,740	$27,544.20	1.50%
STARWOOD PROPERTY TRUST INC	STWD	85571B105	1,260	$26,850.60	1.46%
ENTERTAINMENT PROPERTIES TR	EPR	29380T105	650	$26,721.50	1.45%
BROADRIDGE FINANCIAL SOLUTIO	BR	11133T103	1,220	$25,949.40	1.41%

HENRY SCHEIN INC	HSIC	806407102	311	$24,410.39	1.33%
VCA ANTECH INC	WOOF	918194101	900	$19,782.00	1.07%
CINEMARK HOLDINGS INC	CNK	17243V102	800	$18,280.00	0.99%
ALBEMARLE CORP	ALB	12653101	300	$17,892.00	0.97%
HARRIS CORP	HRS	413875105	380	$15,903.00	0.86%
				$1,832,276.64	**100%**

Past performance does not guarantee future results. Investment return and principal value of mutual funds will vary with market conditions, so that shares, when redeemed, may be worth more or less than their original cost.
As the fund is actively managed, the securities as presented may not represent the current or future composition of the portfolio.

Aston Funds

ASTON/Cardinal Mid Cap Value Fund (ACDMX)

June 30, 2012

DOMESTIC EQUITY

Top Ten Stock Holdings

	Fund
Six Flags Entertainment Corp.	4.44%
Silgan Holdings Inc.	4.36%
FMC Corp.	3.56%
Teledyne Technologies Inc.	3.55%
The JM Smucker Co.	3.54%
Atlas Air Worldwide Holdings	3.51%
Stanley Black & Decker Inc.	3.28%
IAC/InterActiveCorp	3.16%
World Fuel Services Corp.	3.10%
Convergys Corp.	3.10%
Percentage of Total Net Assets	**35.61%**

The Fund is actively managed. Holdings and weightings are subject to change daily.

Sector Breakdown vs. Benchmark Comparison

	Fund	Benchmark*
Information Technology	28.18%	10.39%
Financials	18.88%	30.53%
Industrials	15.71%	10.53%
Consumer Discretionary	11.21%	8.89%
Materials	8.89%	6.10%
Energy	7.20%	8.65%
Health Care	4.51%	7.15%
Consumer Staples	3.54%	4.90%
Cash Equivalents & Other	1.88%	0.00%
Telecommunication Services	0.00%	1.12%
Utilities	0.00%	11.73%

* Russell Midcap Value Index
Sector weightings are based on net assets.

Note: Small- and mid-cap stocks are considered riskier than large-cap stocks due to greater potential volatility and less liquidity.

Parameters set by the Subadviser are not a fundamental policy of the Fund and are subject to change at any time.

Highlights

- Opportunistic value investors
- Focus on company free cash flow as the ultimate driver of a stock's value
- Seek catalysts for positive market re-valuation

Subadviser

Cardinal Capital Management (Greenwich, CT)

Cardinal was formed in 1995 as a specialty investment firm focused on small- and mid-cap value equity investing. The firm is wholly owned by its senior investment professionals.

Portfolio Managers

Amy K. Minella
Managing Partner and Founder
Ms. Minella has 29 years of investment experience. She received a BA from Mount Holyoke College and an MBA from Stanford University.

Eugene Fox, III
Managing Partner
Mr. Fox has 25 years of investment experience. He received a BA from the University of Virginia and an MBA from the University of Chicago.

Robert B. Kirkpatrick, CFA
Managing Partner
Mr. Kirkpatrick has 27 years of investment experience. He received a BA from Williams College.

Rachel D. Matthews
Portfolio Manager and Analyst
Ms. Matthews has 21 years of investment experience. She received a BA from Columbia University and an MBA from New York University.

Investment Strategy & Process

The Fund invests in mid-sized companies that generate excess free-cash flow and exhibit the ability to redeploy that cash to enhance shareholder value.

Idea Generation

- No screening—all opportunistic, bottom-up research
- Seek companies with significant free-cash flow relative to valuation as an indicator of true economic earnings
- Preference for stable and predictable business models
- Find unduly depressed valuations with catalysts for a rebound

Fundamental Research

- Create detailed financial model with five-year projections
- Evaluate business model, management, and competition
- Analyze SEC and public financial disclosures

Risk Controls

- Risk analysis begins with bottom-up assessment of company management's record of reinvesting excess cash to increase value
- Positions weighted toward best ideas (1% to 5% at cost)
- Diversified across 45 to 55 stocks

NOT FDIC INSURED. NO BANK GUARANTEE. MAY LOSE VALUE.

ASTON/Cardinal Mid Cap Value Fund (ACDMX)

June 30, 2012

Calendar Year Returns

	Class N	Benchmark
2011	1.14%	-1.38%
2010	18.50%	24.75%
2009	29.72%	34.21%
2008	-36.75%	-38.44%

Fund Information

	Class N
Ticker	ACDMX
Cusip	00080Y827
Net Expense Ratio*	1.40%
Gross Expense Ratio	6.23%
Wtd Average P/E	13.45
Wtd Average P/B	1.92
Median Mkt Cap ($Mil)	2,864
Wtd Avg Mkt Cap ($Mil)	4,803
Total Net Assets ($Mil)	1.83
Turnover**	33%
Sales Load	None
Number of Stocks	42

* The Adviser is contractually obligated to waive management fees and/or reimburse ordinary expenses through February 28, 2013. The Fund's net expense ratio including acquired fund fees and expenses is 1.58%.

** Based on a 12-month rolling average

Objective: The Fund seeks to provide a high level of total return.

Portfolio Return Statistics

	Class N
Alpha 3 Yr.	-1.44
Beta	0.88
Std Dev 3 Yr.	16.65
Sharpe Ratio	0.27
R-Squared	0.93

Alpha measures the difference between a fund's actual returns and its expected performance, given its level of risk. Beta is a measure of risk which shows a fund's volatility relative to an index. Sharpe Ratio is a risk-adjusted measure used to determine reward per unit of risk. R-Squared is the percentage of a fund's movement that can be explained by movements in its benchmark index.

For quarterly Fund commentary please visit us online at www.astonfunds.com.

Before investing, carefully consider the fund's investment objectives, risks, charges and expenses. Contact 800-992-8151 for a prospectus or a summary prospectus containing this and other information. Read it carefully. Aston Funds are distributed by Foreside Funds Distributors LLC.

Performance

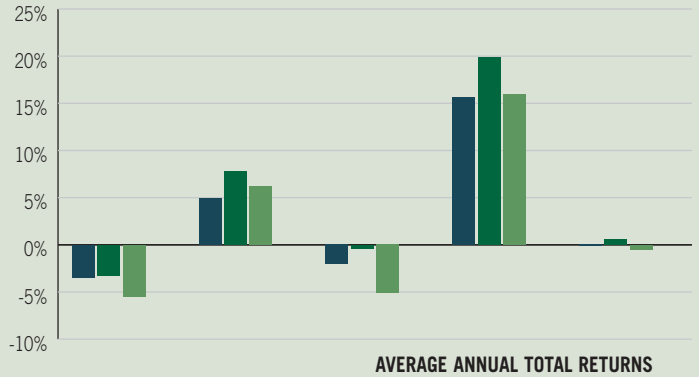

AVERAGE ANNUAL TOTAL RETURNS AS OF 6/30/12

	Current Quarter^	Year-To-Date^	1 Year	3 Year	Since Inception	
Class N Shares	-3.48%	4.97%	-2.05%	15.66%	-0.13%	11/2/07
Benchmark*	-3.26%	7.78%	-0.37%	19.92%	0.56%	11/2/07
Category**	-5.48%	6.25%	-5.10%	15.93%	-0.52%	11/2/07

The performance data quoted represents past performance. Past performance is no guarantee of future results. Investment return and principal value will fluctuate so that an investor's shares, upon redemption, may be worth more or less than their original cost. Some of the returns quoted reflect fee waivers or expense reimbursements that are no longer in effect. Returns for certain periods would have been lower without the waivers/reimbursements. Current performance may be lower or higher than the performance data quoted. For performance data current to the most recent month-end, please visit our website at www.astonfunds.com.

^ Total Returns.

* The **Russell Midcap Value Index** is comprised of securities constructed to provide a comprehensive and unbiased barometer for the mid-cap value segment. Indices are adjusted for the reinvestment of capital gains and income dividends. Individuals cannot invest in an index.

** The **Morningstar Mid-Cap Blend Category** figures allow for a direct comparison of a fund's performance within its Morningstar Category.

Morningstar Rating™

Based on Risk-Adjusted Returns

★★★

OVERALL MORNINGSTAR RATING

Morningstar® Rankings

Based on Total Return

Class N	1 Yr.	3 Yr.
Percentile Rank	18	57
# of Funds	415	385

As of 6/30/12. The N Class was rated 3 stars for the 3-year period against 385 US-domiciled Mid-Cap Blend funds.

For each fund with at least a three-year history, Morningstar calculates a Morningstar Rating based on a Morningstar Risk-Adjusted Return measure that accounts for variation in a fund's monthly performance (including the effects of sales charges, loads, and redemption fees), placing more emphasis on downward variations and rewarding consistent performance. The top 10% of funds in each category receive 5 stars, the next 22.5% receive 4 stars, the next 35% receive 3 stars, the next 22.5% receive 2 stars, and the bottom 10% receive 1 star. The Overall Morningstar Rating is derived from a weighted-average of the performance figures associated with its three-, five-, and 10-year (if applicable) Morningstar Rating metrics. © Morningstar, Inc.

The highest or most favorable Morningstar percentile rank is 1 and the lowest percentile rank is 100. The top-performing fund in a category will always receive a rank of 1. Various rating agencies categorize funds differently. Past performance is no guarantee of future results.

Shareholder Services: 800 992-8151

Investment Adviser Services: 800 597-9704

Aston Investment Product Overview

Domestic and International Equity

	Value	Blend	Growth
Large	Herndon Capital Management Value* Cornerstone Invest. Partners Value	TAMRO Capital Partners Diversified Equity* Neptune Investment Mgmt. International Equity	Montag & Caldwell, Inc. Growth Balanced Todd-Veredus Asset Mgmt. Select Growth Baring Asset Mgmt. (Barings) International All Cap Growth
Mid	River Road Asset Mgmt. Dividend All Cap Value*^ Dividend All Cap Value II Cardinal Capital Mgmt. Mid Cap Value*	Fairpointe Capital LLC Mid Cap Core	Montag & Caldwell, Inc. Mid Cap Growth
Small	River Road Asset. Mgmt. Select Value River Road Asset. Mgmt. Small Cap Value River Road Asset. Mgmt. Independent Value^	TAMRO Capital Partners Small Cap^ Silvercrest Asset Mgmt. Small Cap	Todd-Verdus Asset Mgmt. Small Growth Lee Munder Capital Group Small Cap Growth*

Aston Asset Management

- Institutional investment process
- Well-defined asset class expertise
- Focused portfolios
- Seasoned professionals
- Seeks superior risk-adjusted returns

Fixed Income

DoubleLine Capital LP
Core Plus Fixed Income

Taplin, Canida & Habacht, Inc.
Fixed Income

Sector

Harrison Street Securities, LLC
Real Estate

Alternative

Lake Partners, Inc.
LASSO Alternatives

Smart Portfolios, Inc.
Dynamic Allocation*

M.D. Sass Investors Serv.
Enhanced Equity

River Road Asset Mgmt.
Long-Short

*Also available in Separately Managed Accounts (SMA) ^Closed to new investors

National Sales
Joseph Hays, Partner
National Sales Director
Phone: 856-437-6096
jhays@astonasset.com

Northeast Region
Bob Leahy, Partner
Phone: 603-433-9119
bleahy@astonasset.com

Ben Brady, Managing Director
Phone: 614-487-0264
bbrady@astonasset.com

Nick Heethius, Regional Account Manager
(312) 268-1453
nheethius@astonasset.com

Central Region
Joe Reid, Partner
Phone: 773-481-2501
jreid@astonasset.com

Jeremy Groh, Managing Director
Phone: 312-268-1460
jgroh@astonasset.com

Josh Glorch, Regional Account Manager
(312) 268-1457
jglorch@astonasset.com

National Accounts
Michael Mayhew, CFA, Partner
National Accounts
Phone: 312-268-1450
mmayhew@astonasset.com

Western Region
David Robinow, Partner
Phone: 415-927-9099
drobinow@astonasset.com

Roger Suchy, Regional Account Manager
(312) 268-1458
rsuchy@astonasset.com

David Berdine, Managing Director
Phone: 425-774-7597
dberdine@astonasset.com

Caleb Svoboda, Regional Account Manager
(312) 268-1459
csvoboda@astonasset.com

Southeast Region
Keith Schwartz, Managing Director
Phone: 561-852-9187
kschwartz@astonasset.com

Mark Kim,CFA Managing Director
(312) 268-1461
mkim@astonasset.com

The above individuals are Registered Representatives of Foreside Funds Distributors LLC.

Aston Funds